

Common of Two or More Martyrs outside Paschal Time: Mass II

*Introit*

Intr.

1.

**S**

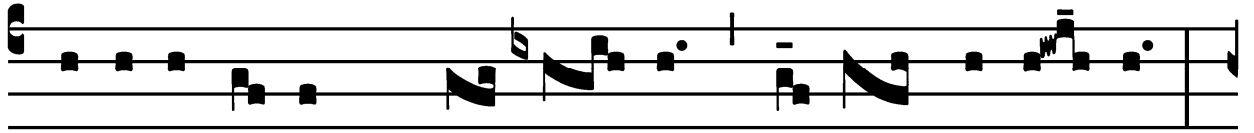

Api- énti- am \* sanctó- rum nárrent pópu- li,

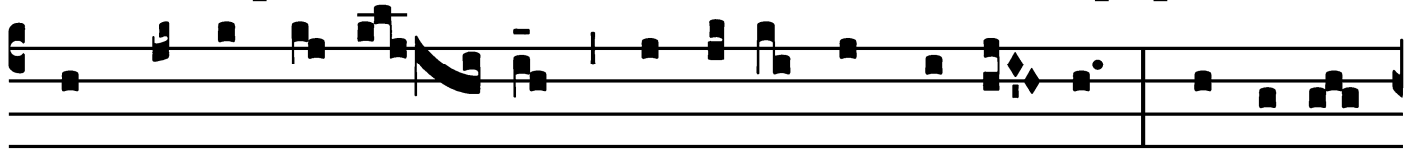

et láudes e- ó- rum núnti- et ecclé- si- a : nómina

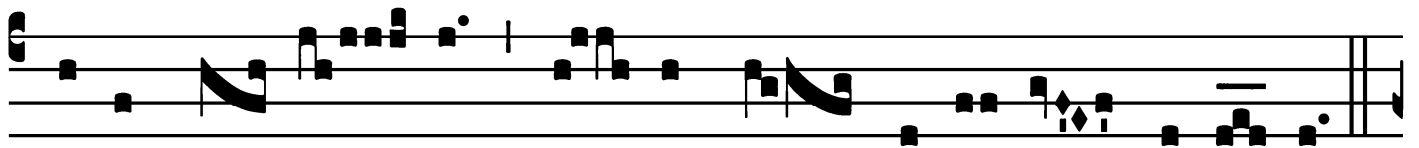

autem e- ó- rum ví- vent in sáecu- lum sáecu- li.

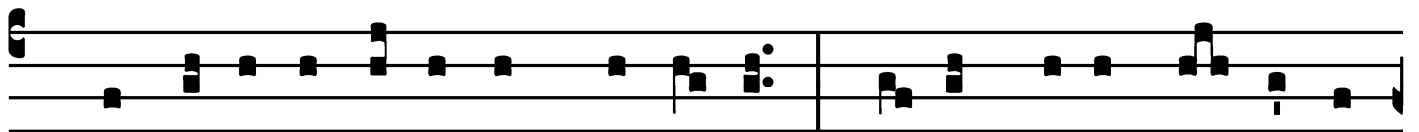

*Ps.* Exsultá- te jústi in Dómi- no : \* réctos decet col- laudá-

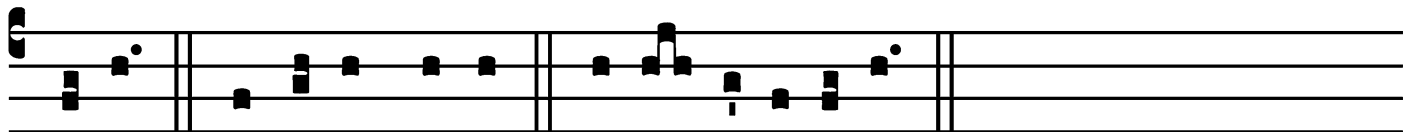

ti- o. Gló- ri- a Pátri. E u o u a e.

Common of Two or More Martyrs outside Paschal Time: Mass II

*Gradual*

Grad.

5.

**A**

- nima nó- stra, \* sicut pás- ser,

e- répta est de láque-o ve- nán- ti- um.

∇. Láque- us

contrí- tus est, et nos libe- rá-

ti sú- mus : ad- jutó- ri- um nóstrum

in nómine Dó- mi- ni, qui fé- cit cé- lum

\* et tér- ram.

Common of Two or More Martyrs outside Paschal Time: Mass II

*Alleluia*

1.  
**A**

L- le- lú- ia. \* *ij.*

*V.* Jú- sti epu-lén-

tur, et exsúl- tent in conspé- ctu Dé-

i: de-le-ctén-

tur \* in læ- tí- ti- a.

Common of Two or More Martyrs outside Paschal Time: Mass II

*Tract*

Tract.

8.

**Q**

UI sémi- nant \* in lá- cri- mis, in

gáu- di- o mé- tent. *V.* E-úntes

í- bant, et flé- bant, mitténtes sé-

mi-na sú- a. *V.* Veni- éntes au-

tem vé- ni- ent cum exsul- ta-

ti- ó- ne, portántes \* ma- ní- pu- los sú-

OS.

Common of Two or More Martyrs outside Paschal Time: Mass II

*Offertory*

Offert.

4.

**E**

Xsul-tábunt \* sáncti in gló- ri- a,

læ-tabún- tur in cubí- libus sú- is : exalta-

ti- ó- nes Dé- i in fáu- cibus e- ó-

rum.

Common of Two or More Martyrs outside Paschal Time: Mass II

*Communion*

Comm. 8.

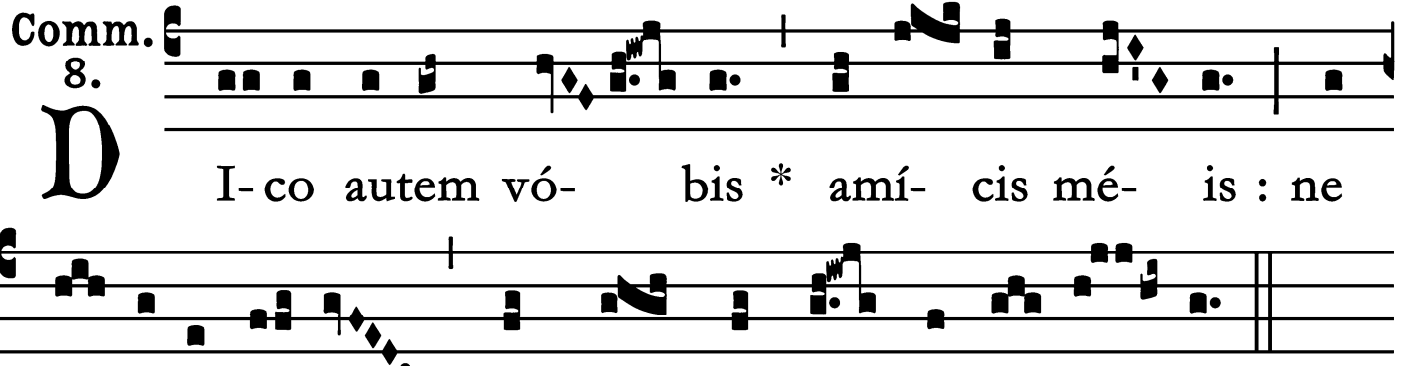

**D** I-co autem vó- bis \* amí- cis mé- is : ne  
ter-re- ámi- ni ab his, qui vos persecuún- tur.

