

S. Mariæ, Matris Jesu, sub titulo Consolatricis Afflictorum
Sabbato ante Dominicam IV. post Pascha
Patronæ Principalis in Ducato Luxemburgensi

Introit

Intr.
2.

A

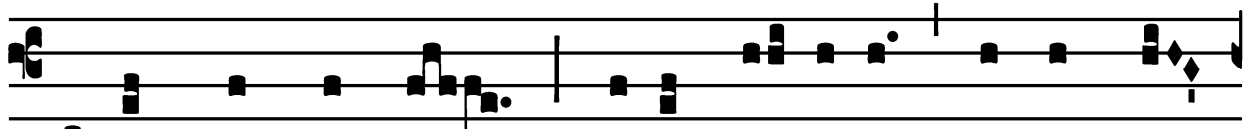

-ve, spes nóstra, * Dé- i Gé- nitrix, Vírgo Ma-



rí- a, quæ meru- ísti portá- re Ré- gem cœ- ló-

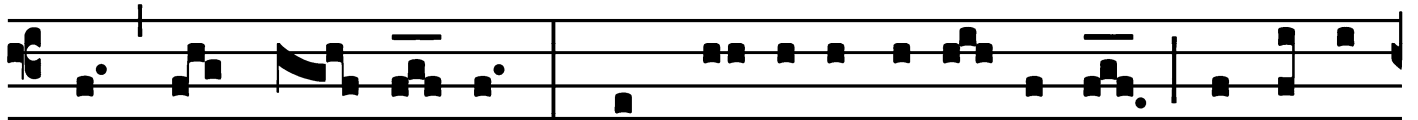

rum et Dó- mi- num : tu gló- ri- a Jerú- sa- lem, tu læ- tí-

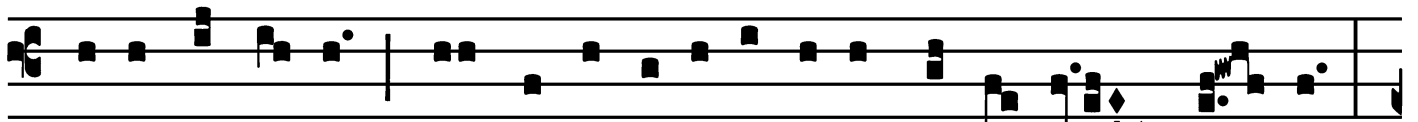

ti- a Isra- òl, tu hono- ri- ficé- nti- a pópu- li nó- stri,

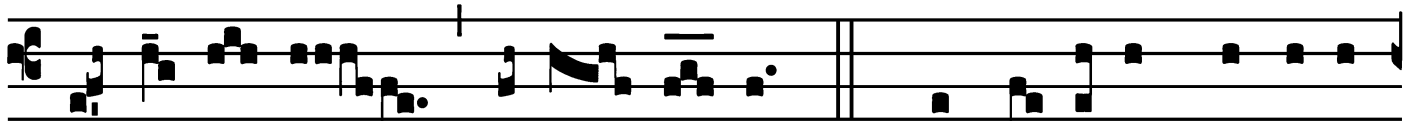

al- le- lú- ia, alle- lú- ia. *Ps.* Confortávit Dóminus

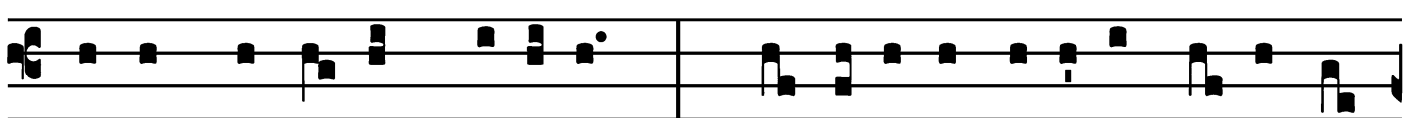

sé- ras portá- rum tu- árum : * be- nedí- xit fí- li- is tú- is in

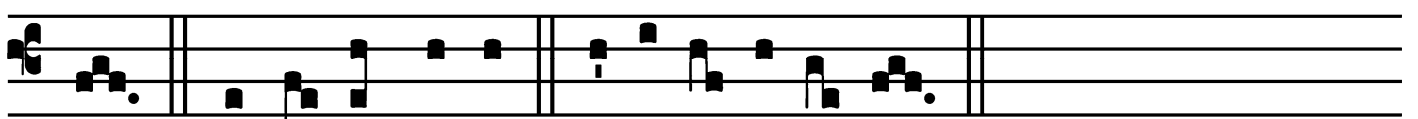

te. Gló- ri- a Pátri. E u o u a e.

S. Mariæ, Matris Jesu, sub titulo Consolatricis Afflictorum
Sabbato ante Dominicam IV. post Pascha

Alleluia

1.
A Lle- lú- ia. * *ij.*

∞. Dómine in vo-luntá- te tú- a, præsti- tí-
sti de-có- ri mé- o * vir- tú- tem.

S. Mariæ, Matris Jesu, sub titulo Consolatricis Afflictorum
Sabbato ante Dominicam IV. post Pascha

Second Alleluia

8.
A Lle-lú-ia. * Ψ . Conver-tí-
sti plán-ctum mé-um in gáudi-um : con-
sci-dí-sti sáccum mé-um, et circumde-dí-sti
me * læ-tí-ti-a.

S. Mariæ, Matris Jesu, sub titulo Consolatricis Afflictorum
Sabbato ante Dominicam IV. post Pascha

Offertory

Offert.
3.

I

N il- la hó- ra * fáctus est ter- ræmó-

tus má- gnus. In timórem mís- si

de- dé- runt gló-ri- am Dé- o cée- li, et apér- tum

est témplum Dé- i in cée- lo,

et ví- sa est árca testamén- ti é- jus, alle-

lú- ia.

S. Mariæ, Matris Jesu, sub titulo Consolatricis Afflictorum
Sabbato ante Dominicam IV. post Pascha

Communion

Comm. 1.
B E-á-tus hómo * qui áudit me, et qui ví-
gi-lat ad fó-res mé-as quo-tí-di-e, et obsérvat ad
pó-stes ó-sti-i mé-i. Qui me invéne-rit, in-
vé-ni-et ví-tam, et háu-ri-et sa-lú-tem a
Dó-mi-no, alle-lú-ia.

Proprium Sanctorum Diocesis Namurcensis,
Desclée & Cie, 1929.
Supplement à Paroissien Romain No. 800.

