

S. Mariæ, Matris Jesu, sub titulo Consolatricis Afflictorum
Sabbato post festum S. Augustini

Introit

Intr.

2.

A

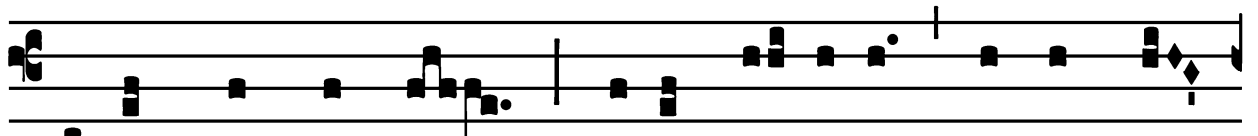

-ve, spes nóstra, * Dé- i Gé- nitrix, Vírgo Ma-



rí- a, quæ meru- ísti portá- re Ré- gem cœ- ló-

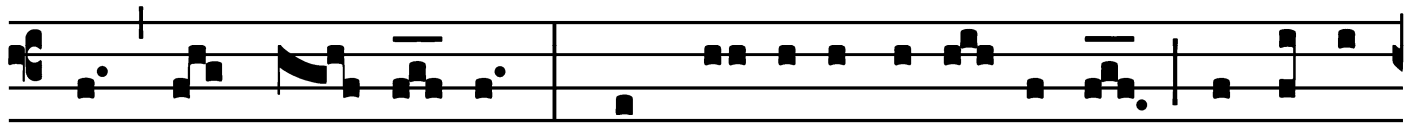

rum et Dó- mi- num : tu gló- ri- a Jerú- sa- lem, tu læ- tí-

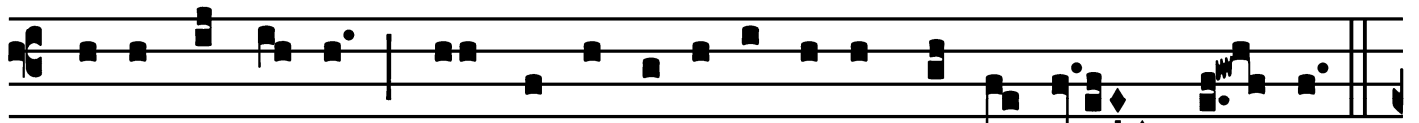

ti- a Isra- òl, tu hono- ri- ficé- nti- a pópu- li nó- stri.

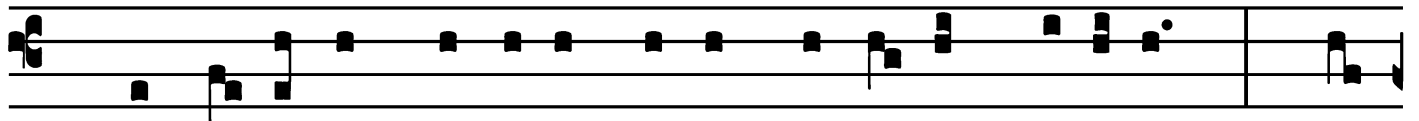

Ps. Confortá- vit Dóminus sé- ras portá- rum tu- árum : * be-

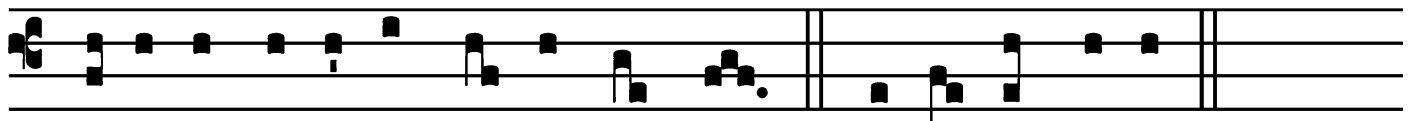

nedí- xit fí- li- is tú- is in te. Gló- ri- a Pátri.

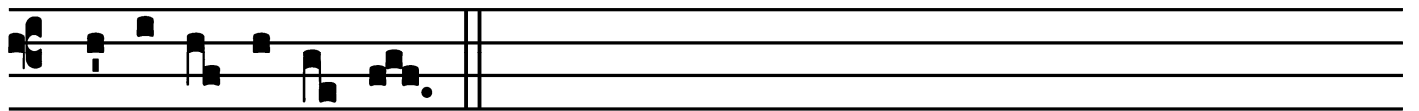

E u o u a e.

S. Mariæ, Matris Jesu, sub titulo Consolatricis Afflictorum
Sabbato post festum S. Augustini

Gradual

Grad.

1.

N

Igra sum,

* sed formó-sa,

fí-

li-æ Je- rú- sa-lem,

sicut tabernácu-la Cé-

dar,

sicut pél-les Sa-lomó-nis.

∇. Intro-

dúxit me

rex in cél-

lam vi-ná-ri-am,

ordiná-vit in me *

ca-ri-tá-tem.

S. Mariæ, Matris Jesu, sub titulo Consolatricis Afflictorum
Sabbato post festum S. Augustini

Alleluia

8.
A Lle-lú-ia. * *ij.* V̇. In

fló-re má-ter, in pártu vír-go, gáude et læ-tá-

re, Vírgo Má-ter * Dó-mi-ni.



S. Mariæ, Matris Jesu, sub titulo Consolatricis Afflictorum
Sabbato post festum S. Augustini

Offertory

Offert.
3.

I

N il- la hó- ra * fáctus est ter- ræmó-

tus má- gnus. In timórem mís- si

de- dé- runt gló-ri- am Dé- o cée- li, et apér- tum

est témplum Dé- i in cée- lo,

et ví- sa est árca testamén- ti é- jus.

S. Mariæ, Matris Jesu, sub titulo Consolatricis Afflictorum
Sabbato post festum S. Augustini

Communion

Comm. 1.
B E-á-tus hómo * qui áudit me, et qui ví-
gi-lat ad fó-res mé-as quo-tí-di-e, et obsérvat ad
pó-stes ó-sti-i mé-i. Qui me invéne-rit, in-
vé-ni-et ví-tam, et háu-ri-et sa-lú-tem a
Dó-mi-no.

Proprium Sanctorum Diœcesis Namurcensis,
Desclée & Cie, 1929.
Supplément à Paroissien Romain No. 800.

