

Anthem to the Blessed Virgin Mary

Regina Cœli

Monastic tone

Ant.
6.

R

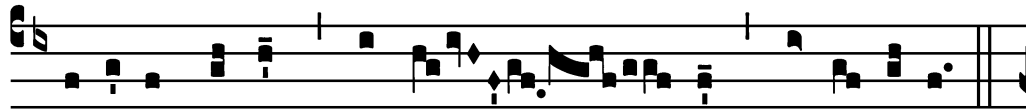

Regina cœ-li * læ-tá- re, alle-lú-ia :

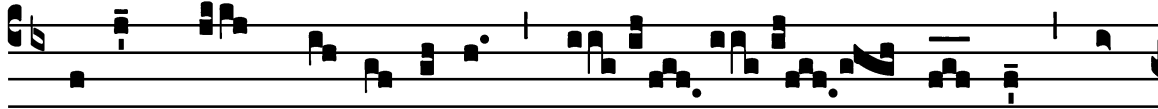

Qui-a quem me-ru-ísti por- tá- re, al-

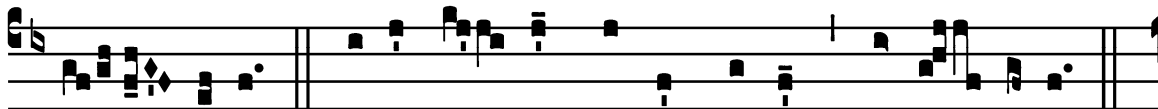

le- lú-ia : Resurré- xit, sic-ut di-xit, alle- lú-ia :



O-ra pro nó-bis Dé- um, alle- *

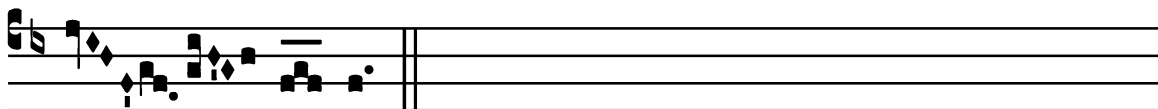

lú- ia.