

## Introit

Intr.  
5.

**L**

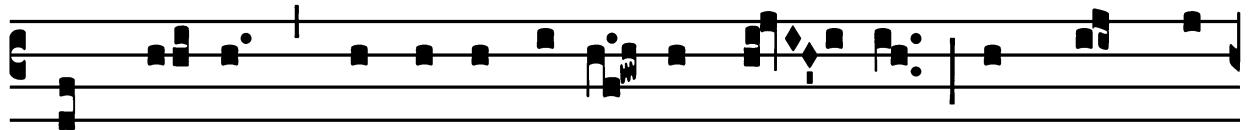

Oqué-bar \* de testimóni- is tú- is in conspé-

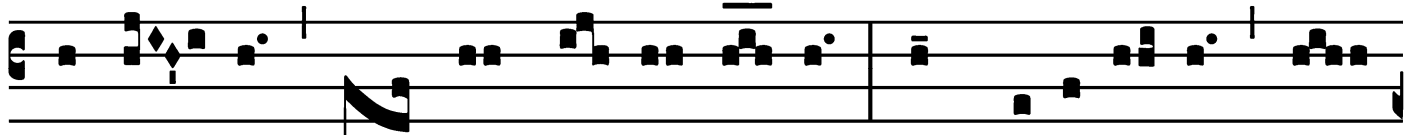

ctu ré- gum, et non confundé- bar : et medi-tá- bar in

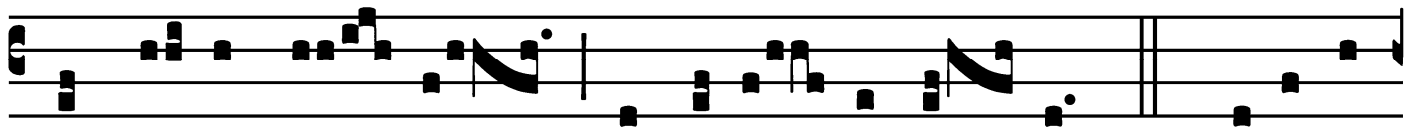

mandá- tis tú- is, quæ di-lé- xi ni- mis. *Ps.* Be-á-ti

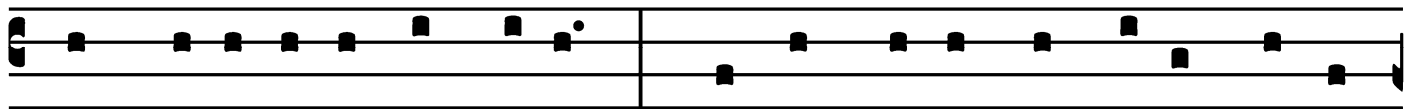

immacu-lá-ti in ví- a : \* qui ámbu-lant in lége Dómi-

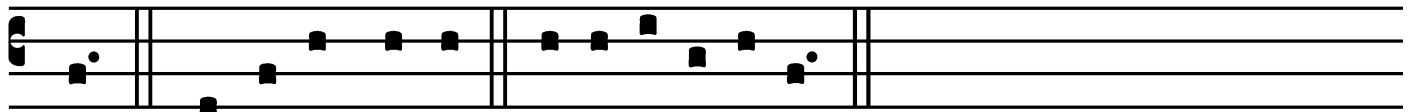

ni. Gló-ri- a Pátri. E u o u a e.

# Gradual

Grad.  
7.

**A**

Udi, fí-li-a, \* et ví-de,

et inclí-na áurem tú-

am :

qui-a concupí-vit rex

spé-ci-em tú-am.

∇. Spé-ci-e tú-a,

et pulchri-tú-di-ne tú-a inténde, pró-

spe-re procé-de, \* et ré-

gna.

# Alleluia

7.  
**A** Lle- lú-ia. \* *ij.* *V.* Quin-  
que pru- déntes vír-gines acce- pé-runt ó- le-um  
in vá-sis sú- is cum lampá- dibus : mé-di- a autem  
nó- cte clámor fáctus est :  
Ecce spónsus vé- nit : ex- í-te ób- vi- am Chrí-  
sto \* Dó- mino.

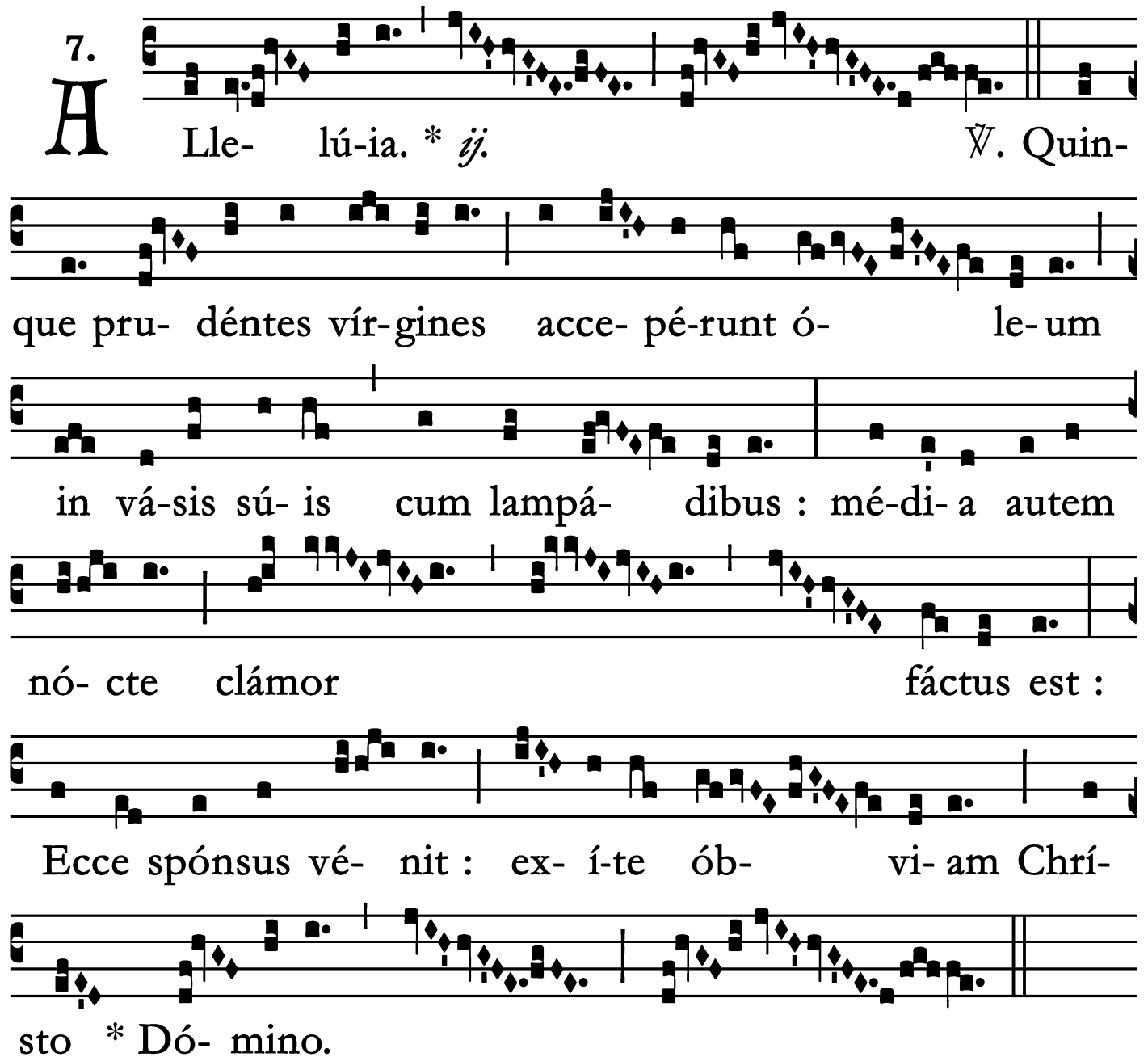

Feast of St. Cecilia, Virgin and Martyr - November 22

# Offertory

Offert.

4.

**A**

F-fe-réntur \* ré-gi vír-gi-nes : pró-ximæ

é-jus affe-rén-tur tí-bi in læ-tí-ti-a

et exsulta-ti-ó-ne : addu-cén-tur in tém-

plum ré-gi Dó-mi-no.

## Communion

Comm. 1.

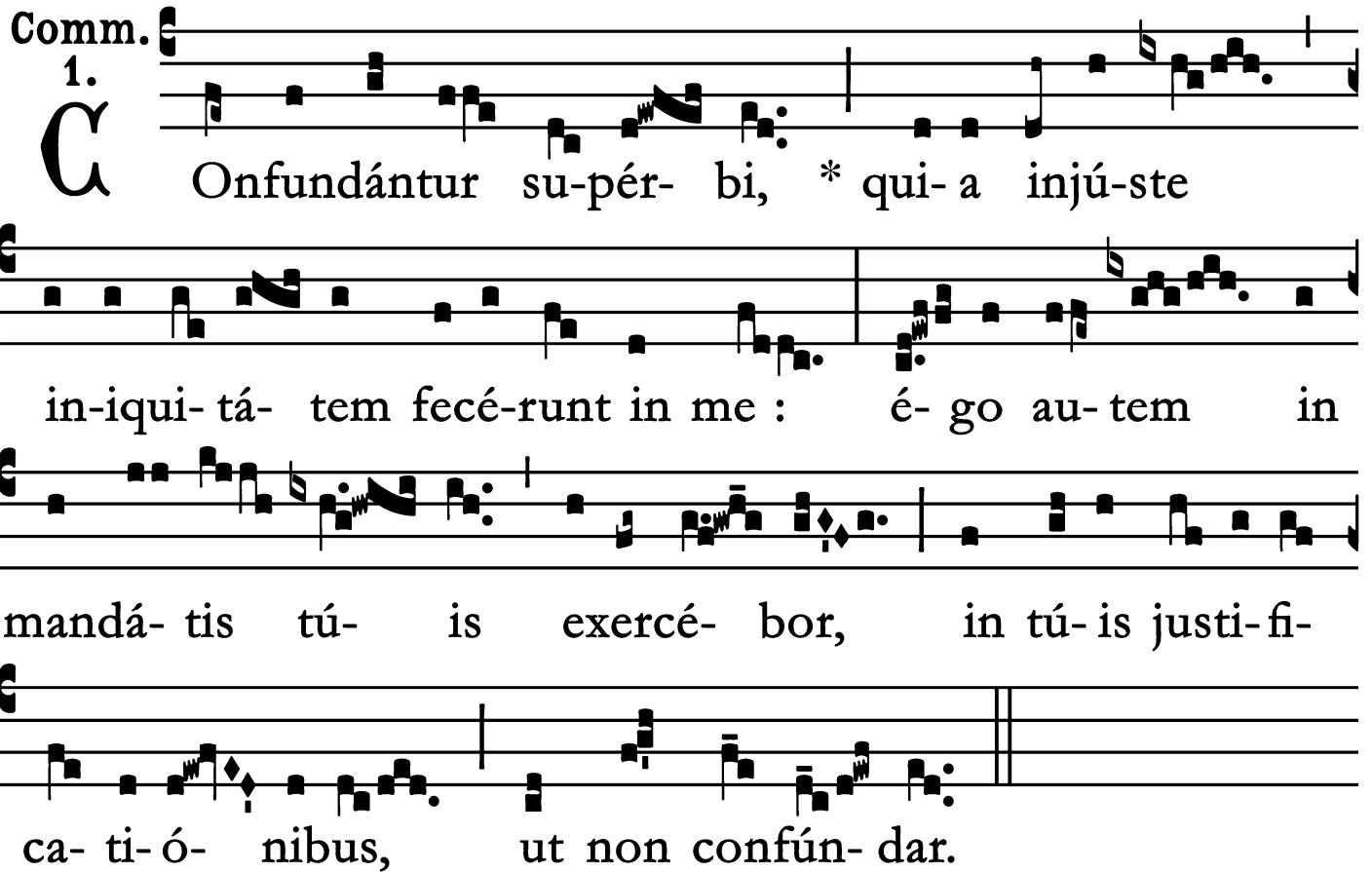

Onfundántur su-pér- bi, \* qui- a injú-ste  
in-iqui- tá- tem fecé-runt in me : é- go au- tem in  
mandá- tis tú- is exercé- bor, in tú- is justi- fi-  
ca- ti- ó- nibus, ut non confún- dar.

